

dla Arnauda Kaminskiego i Krzysztofa Komendarka-Tymendorfa

*pour viole*

# A due!

Kamil Cieřlik

utwór skomponowany na V Nadbałtycki Konkurs Duetów Smyczkowych  
w ramach VIII EURO Chamber Music Festival Gdańsk 2019

**Allegro** (♩=144)

*mf con grazia*

5

9

*ff con fuoco*

13

G.P.

*mf*

16

G.P.

*mf*

G.P.

*mf*

G.P.

*mf*

*mf*

prawykonanie - Beskidzki Festiwal Klasyki Cavatina Classics 28.05.2019

Copyright © 2019 Kamil Cieřlik. All Rights reserved.

18

22

26

28

30

34

38

40

42

46

50

56

G.P.

pizz.

61

65

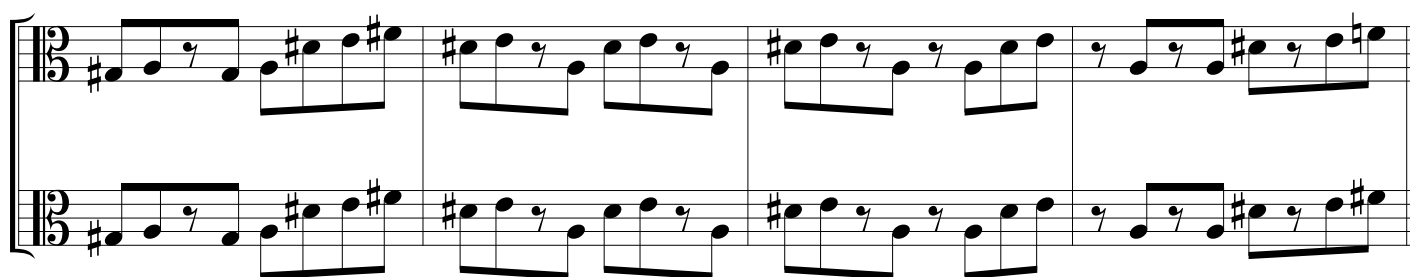

69

73

77

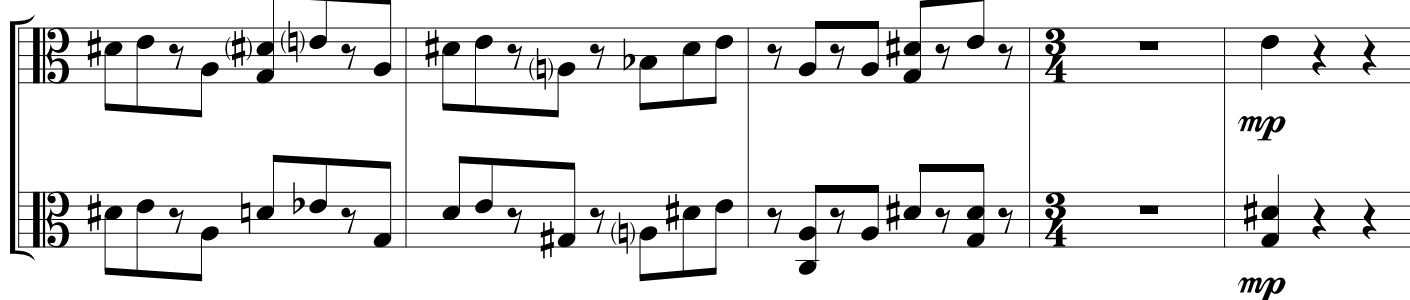

82

84

arco

87 5" ~

3"

5" poco più vivo

90 (poco più vivo) 5"

5"

92

appassionato

3" (con batuta)

94 4" ~

4"

(con batuta)

Utwór skomponowany na dwa instrumenty smyczkowe - skrzypce, altówki lub wiolonczele oraz dowolną kombinację dwóch spośród wymienionych instrumentów. Przy doborze materiału nutowego należy zwrócić uwagę na to, by wykonawcy posiadali właściwe dla swojego instrumentu partie, przeznaczone odpowiednio na instrument pierwszy (strumento I) oraz drugi (strumento II).

#### Objaśnienia:

con batuta - grać we wspólnym tempie

~ - grać niezależnie od siebie

Przejście na kolejne, repetywane sekcje aleatoryczne powinno nastąpić jednocześnie u obu wykonawców (na umówiony znak).

Podane czasy trwania sekcji aleatorycznych należy traktować jako orientacyjne.